

All dimensions to be checked on site and the Architects notified of any discrepancies prior to commencement of work.
All materials and workmanship to relevant British Standards Codes of practice and manufacturers recommendations.

This drawing is copyright

DO NOT SCALE FROM THIS DRAWING

Revision	Date	Description	Initials
A	16-June-2015	Size of extension reduced, pyramid rooflights omitted.	SS
B	24-Aug-2015	Parapet removed, roof level reduced & general section added.	SS



South Elevation As Existing
Scale 1:100

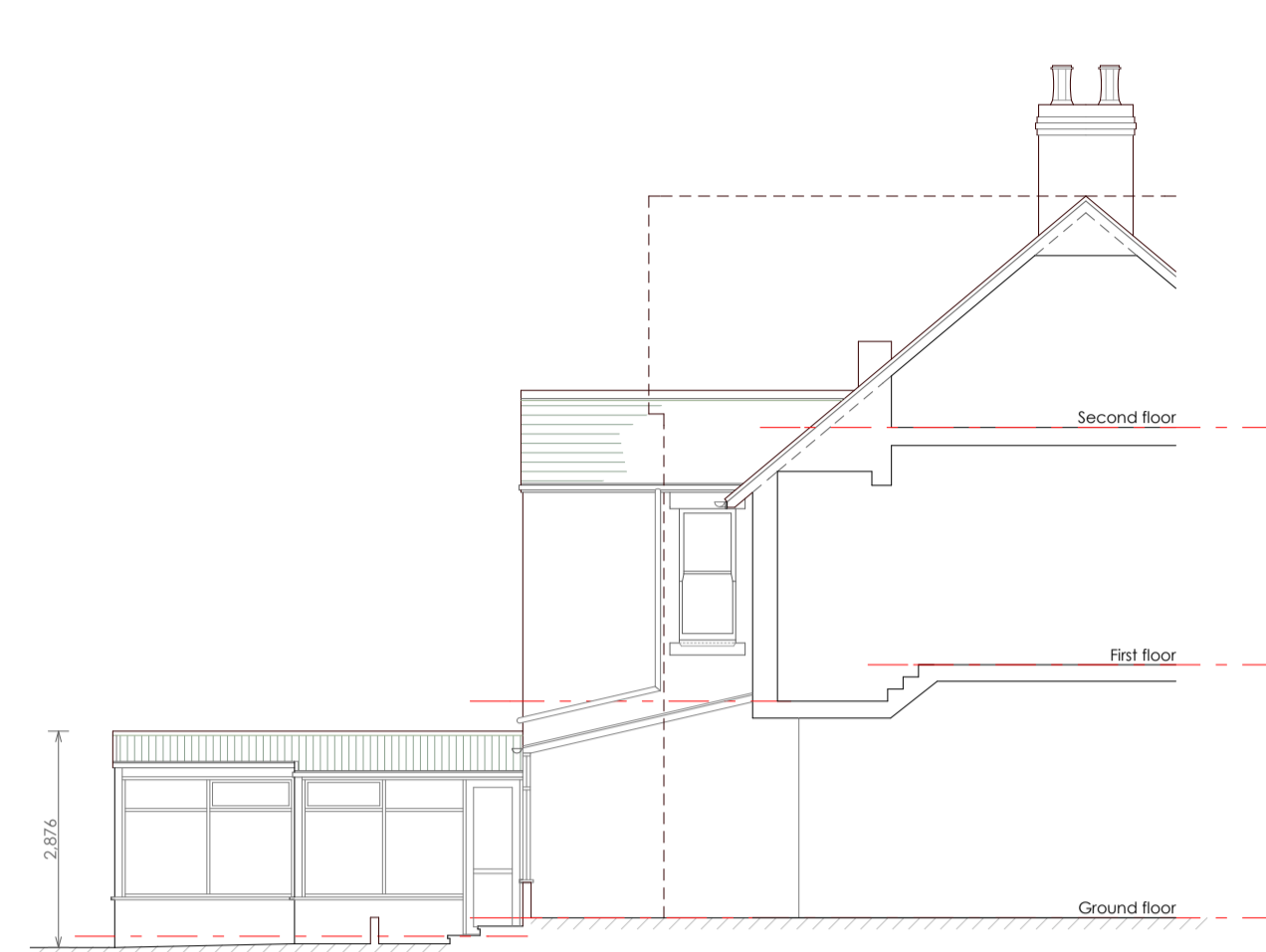

East Elevation As Existing
Scale 1:100



North Elevation
Scale 1:100

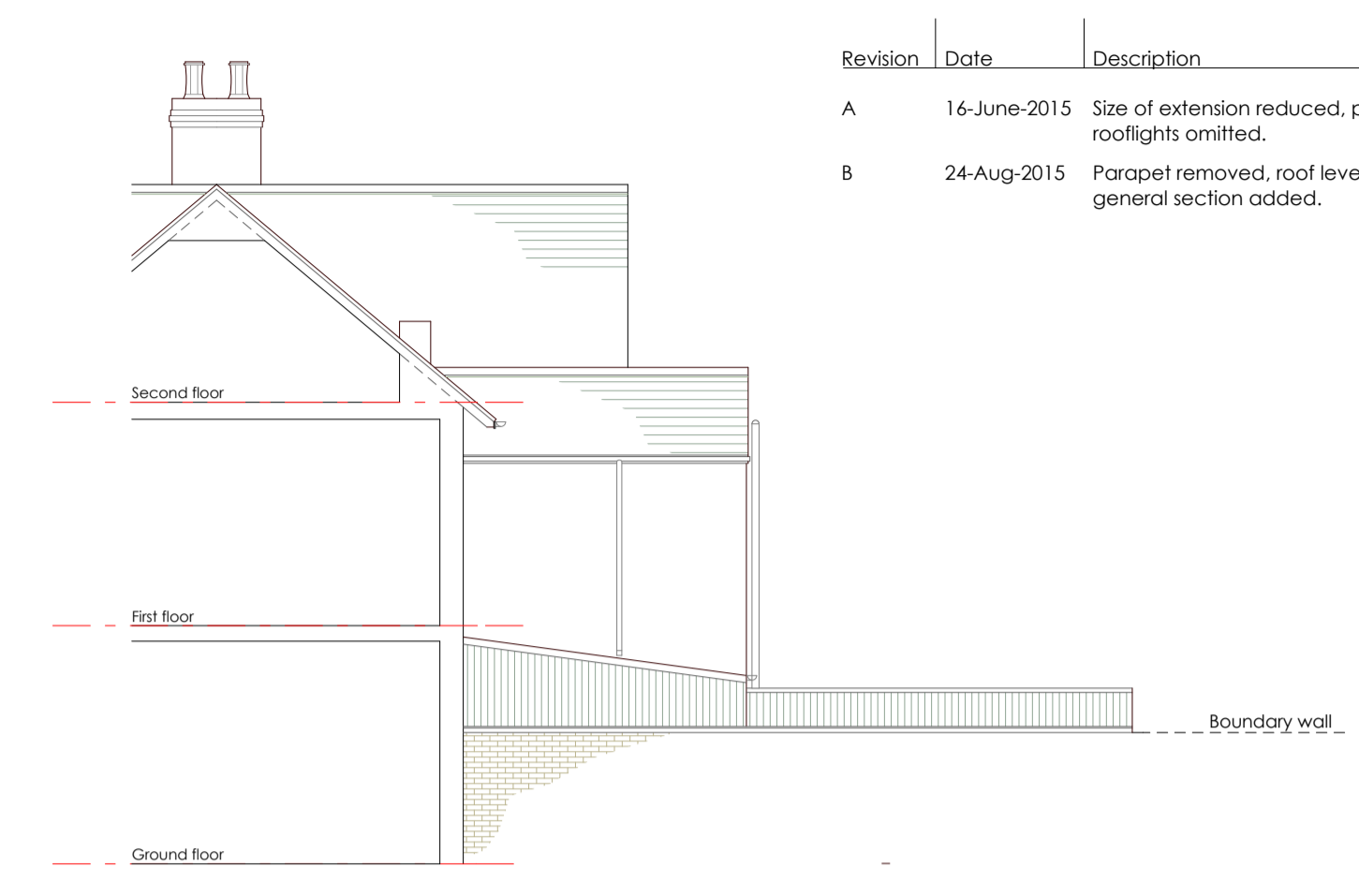

West Elevation As Existing
Scale 1:100



South Elevation As Proposed
Scale 1:100

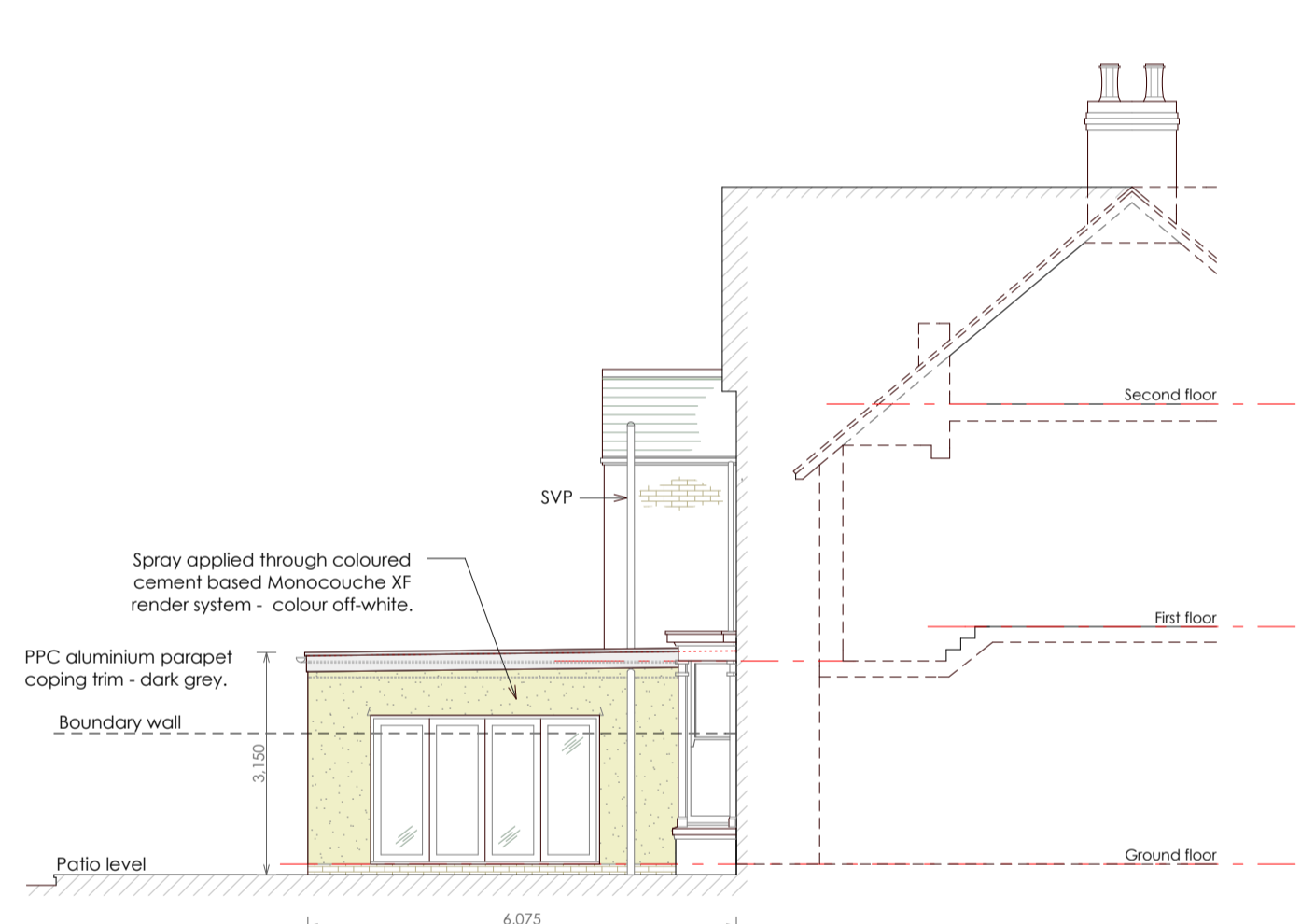

East Elevation As Proposed
Scale 1:100



North Elevation
Scale 1:100

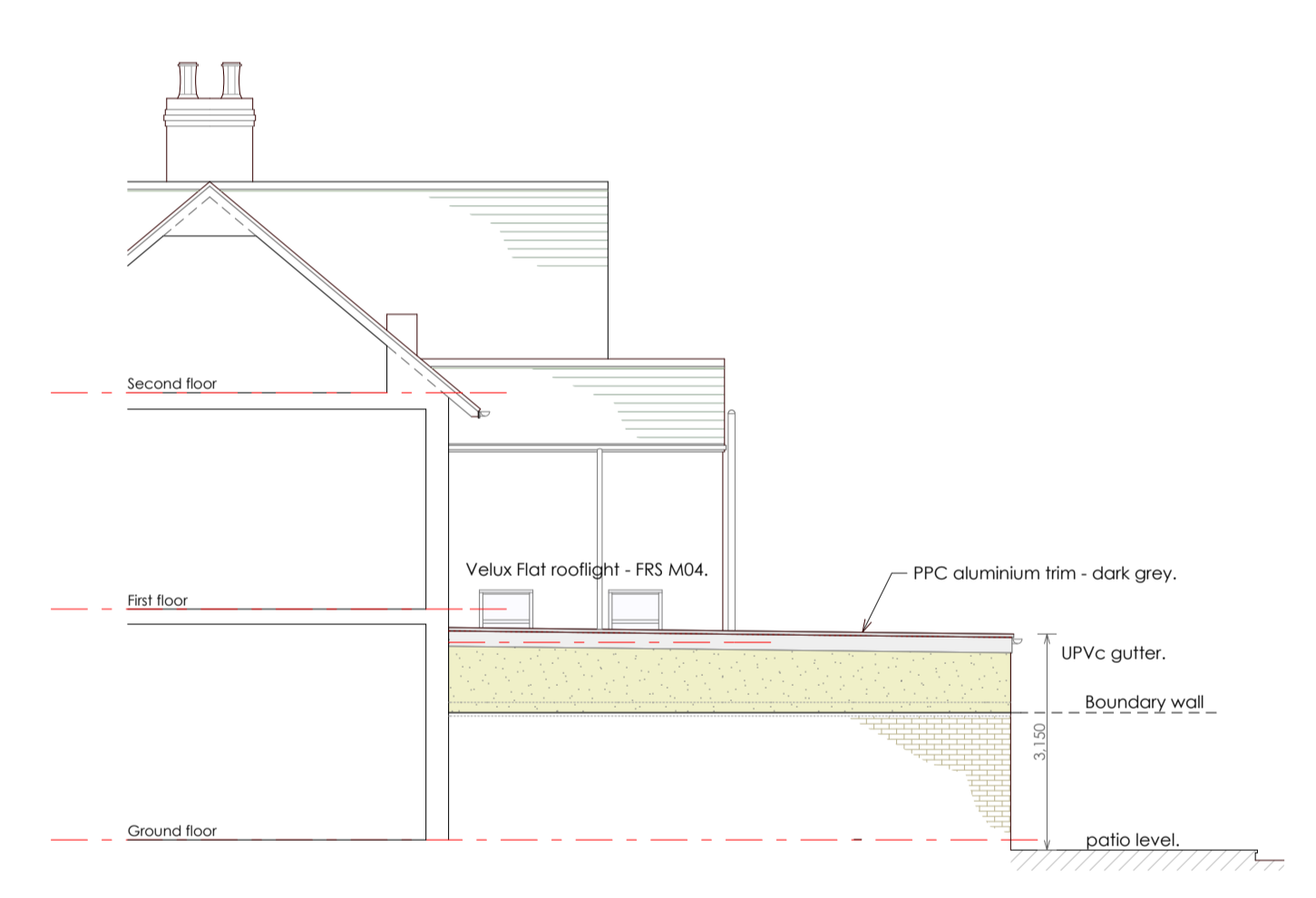

West Elevation As Proposed
Scale 1:100

- MATERIALS**
- Replacement window to be high performance double glazed timber sliding sash type to match existing style - colour White.
 - Sliding doors to be high performance double glazed powder coated aluminium type - dark grey.
 - New external walls (extension) to be Spray applied through coloured cement based Monocouche XF render system - off white.
 - Flat Roof to be single ply GRP membrane, colour dark grey, with matching aluminium flashing trims.
 - Rooflights to be Velux FRS M04 style - colour Dark Grey.
 - Rainwater Downpipes: 65mm square, PVC-u Black to match existing.

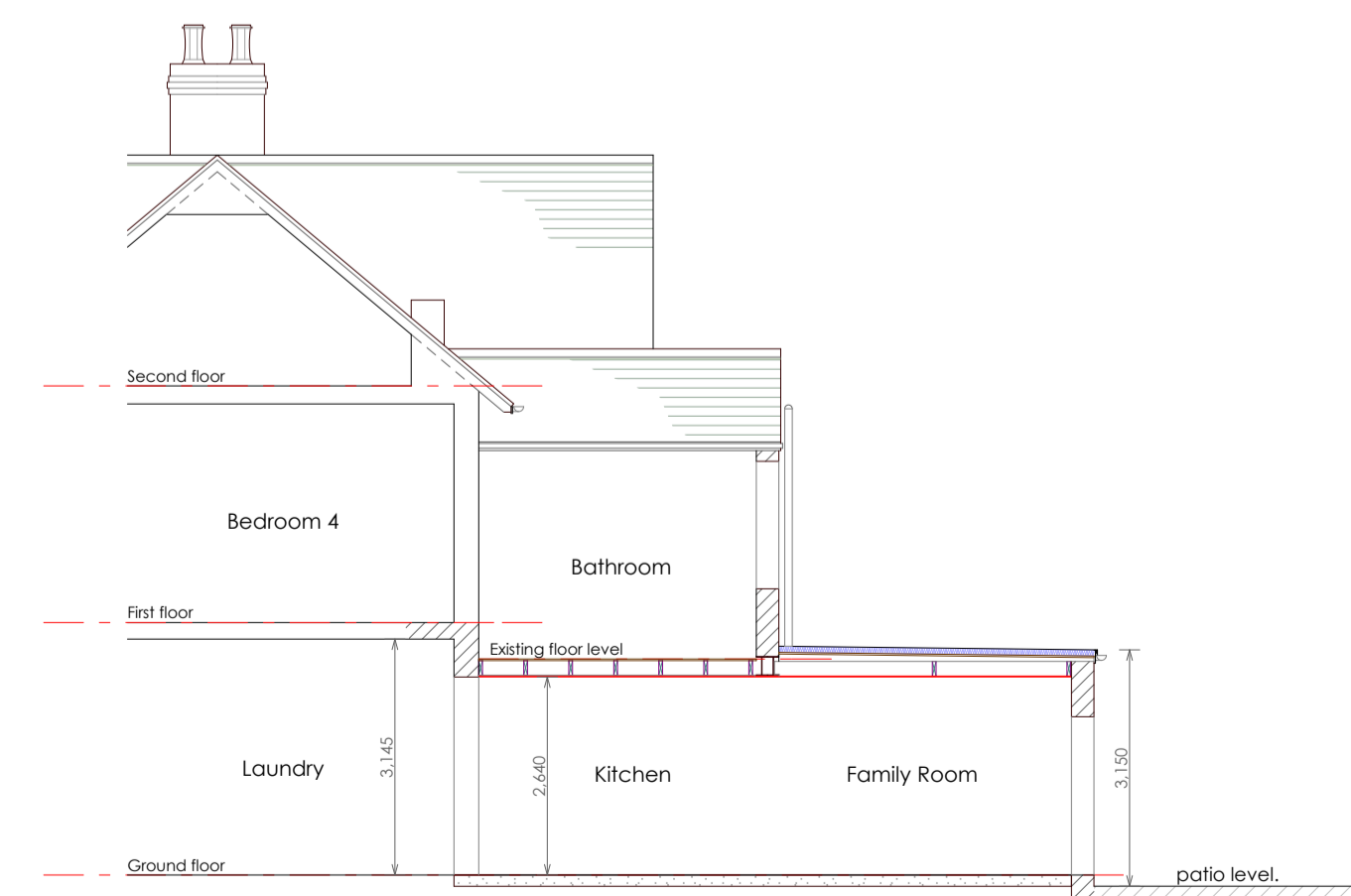

General Section As Proposed
Scale 1:100



matrixarchitecture Ltd

Matrix Architecture Ltd, 8-9 Brenkley Way,
Blezard Business Park, Seaton Burn, NE13 6DS
T: 0191 2368955 M: 07948 275164
E: sms@matrixarchitecture.co.uk
W: www.matrixarchitecture.co.uk



CLIENT
MR & MRS IMRIE-BELL

JOB TITLE
19 ST BEDE'S, EAST BOLDON

SHEET TITLE
ELEVATIONS AS EXISTING & PROPOSED

SCALES
1:100 @ A1

SHEET NUMBER
3186(B)02

REVISION B
DATE
24/08/2015

CHECKED
DRAWN
S.STEEL